



---

## Trabecular Juvenile Ossifying Fibroma (WHO-type): Case Report

**Corresponding Author:**

Prof. Sergio E Cury,  
DDS PhD, Oral Pathology - UniFOA - University of Volta Redonda, 27.310-060 - Brazil

**Submitting Author:**

Prof. Sergio E Cury,  
DDS PhD, Oral Pathology - UniFOA - University of Volta Redonda, 27.310-060 - Brazil

**Previous Article Reference:** [http://www.webmedcentral.com/article\\_view/4223](http://www.webmedcentral.com/article_view/4223)

**Article ID:** WMC004228

**Article Type:** Case Report

**Submitted on:** 30-Apr-2013, 09:33:53 PM GMT **Published on:** 01-May-2013, 09:01:56 AM GMT

**Article URL:** [http://www.webmedcentral.com/article\\_view/4228](http://www.webmedcentral.com/article_view/4228)

**Subject Categories:** HISTOPATHOLOGY

**Keywords:** Oral Pathology; Histopathology; Fibroma; Juvenile Tumor; Disgnosis.

**How to cite the article:** Cury SE, Cury R, Neves Cury S, Cury M, Pontes H, Pinto Jr D. Trabecular Juvenile Ossifying Fibroma (WHO-type): Case Report . WebmedCentral HISTOPATHOLOGY 2013;4(5):WMC004228

**Copyright:** This is an open-access article distributed under the terms of the [Creative Commons Attribution License \(CC-BY\)](#), which permits unrestricted use, distribution, and reproduction in any medium, provided the original author and source are credited.

**Source(s) of Funding:**

Have no funding

**Competing Interests:**

Have no competing interests

# Trabecular Juvenile Ossifying Fibroma (WHO-type): Case Report

**Author(s):** Cury SE, Cury R, Neves Cury S, Cury M, Pontes H, Pinto Jr D

## Abstract

The aim of this paper was to present a brief case report of Trabecular Juvenile Ossifying Fibroma (WHO-type) (TJOF WHO-type), and compare the clinical and histopathological findings with current literature in order to seek clarification of the nature and behavior of the lesion.

**Conclusions:** The TJOF (WHO-type) is a rare fibro-osseous benign injury with biologic aggressive behavior, and unknown etiology. Occurs in most cases in patients aged below 15 years, and the maxilla is the most involved bone. The case presented is an injury with corresponding to the characteristics described in the literature presented.

## Introduction

The Trabecular Juvenile ossifying fibroma (WHO type) (TJOF – WHO type) is a benign fibro-osseous lesion with rapid growth, commonly observed in patients younger than 15 years of age. In the most of cases the lesion involves the maxilla, may be found in other cranio facial bone (Albuquerque Júnior et al., 2005; Sun et al., 2006; Espinosa et al., 2006). It features an aggressive clinical behavior causing severe facial asymmetry (Slooweg, 1997; Shand et al., 1999; Leimola-Virtanen et al., 2001; El-Mofty, 2002; Khoury et al., 2002; Patil, Nahima & Balaji, 2003; Albuquerque Junior et al., 2005).

According Lawton et al. (1997), the TJOF (WHO type) when coupled with the involvement of the orbit causes symptoms such as nasal congestion, pain, sinusitis, headache, and proptosis. Despite its rapid growth and aggressive behavior, Sun et al. (2006) related that the injury may appear asymptomatic.

Radiographically presents with a mixture of radiolucent and radiopaque images, depending of the number of mineralized tissue produced (Jaime & Gómez, 2003; El-Mofty (2002) concluded that the TJOF (WHO type) is characterized by a well-delimited radiolucent, with thin and corrugated margins, which gives cystoid appearance.

Microscopically, the FOJ is a proliferation of spindle

and polyhedral cells arranged in a swirling pattern, with little formation of collagen, and showing small filaments of immature osteoid tissue within the lesion. Clusters of multinucleated giant cells can also be found scattered throughout the tumor (El-Mofty, 2002; Albuquerque Júnior, 2005; Neville et al., 2009).

## Case Report

An 15-year-old female Caucasian, was referred to the Department of Oral Pathology UniFOA - University of Volta Redonda, Rio de Janeiro, Brazil, and showed significant swelling in the left maxillary and showing facial asymmetry. According to history, the growth had started six months ago and show no symptoms, with reports only of nasal obstruction.

On intraoral examination was observed large increase tissue covering the hard palate and alveolar ridge in the region of premolars and molars (Figure 1A). After incisional biopsy, the histological sections revealed a benign mesenchymal lesion, represented by proliferation of spindle and polyhedral cells concentrically lamellated (Figure 1B, C and D) displaying large quantities of immature osteoid material and small clusters of multinucleated giant cells (Figure 1E and F). The histopathologic diagnosis was confirmed as TJOF (WHO-type).

## Discussion

The TJOF (WHO-type) represents a relatively rare benign fibro-osseous lesion, with a higher incidence in the maxilla, characterized as a locally invasive lesion and rapid expansion of bone (SLOOTWEG, 1997; PATIL; NAHIMA; BALAJI, 2003). It is usually found in people under 15 years (GODOY et al., 2003; ALBUQUERQUE JÚNIOR et al., 2005; SUN et al., 2006; ESPINOSA et al., 2006), and no gender preference (NEVILLE et al., 2004). Because of its aggressive biological behavior and the high recurrence rates, the injury inspires greater care (RINAGGIO; LAND; CLEVELAND, 2003). The case reported refers to a localized left maxillary lesion, causing rapid growth and facial asymmetry, in a patient 15 years old with clinical features similar to those reported in the literature.

According to Wenig et al. (1995) e Lawton et al. (1997), the lesion may present different clinical manifestations, among them sinusitis, meningitis, periorbital pain and sometimes expansion of some craniofacial bones, causing facial pain

In spite of the cited authors have asserted that the lesion is symptomatic, Sun et al. and Espinosa et al., reported in the 2006, that the injury is asymptomatic. In our case, there was no report of any painful symptoms, which is in agreement with reports of Sun and Espinosa.

Almost all of authors reported that the lesion shows rapid growth, which was found and confirmed by us. However Neville et al. (2009), mentions that the lesion has slow growing, unlike other authors and of the our observations

Radiographically the TJOF (WHO-type) is usually a benign lesion with a radiolucent area or radioapaca depending on the amount of mineralized tissue (JAIME; GOMÉZ, 2003), This is in accordance with the work of Espinosa et al. (2006), where they report that the lesion is represented by radiolucent areas circumscribed and in some cases shows radiopaque central parts Only El-Mofty (2002) mentions the fact that the TJOF (WHO-type) is characterized by a radiolucent well-delimited margins thin and corrugated which gives cystoid appearance.

Microscopically, the FOJT is a proliferation of spindle and polyhedral cells, which tends to arrange in a vortical pattern, with little formation of collagen, and showing small filaments of immature osteoid cell within the lesion. Clusters of multinucleated giant cells can also be found scattered throughout the tumor (ALBUQUERQUE JÚNIOR, 2005; SOUZA, 2000; EL-MOFTY, 2002; NEVILLE et al., 2004). In the case presented all of these characteristics were found, which confirmed the diagnosis.

## Conclusion

The Trabecular Juvenile Ossifying Fibroma (WHO-type) is a rare fibro-osseous benign injury with biologic aggressive behavior, and unknown etiology. Occurs in most cases in patients aged below 15 years, and the maxilla is the most involved bone. The case presented is an injury with corresponding to the characteristics described in the literature presented, and that needs further studies to better their understanding.

The case presented is a lesion with characteristics corresponding to those described in the literature, with unknown origin, and requires further studies for better

understanding.

## References

1. Albuquerque Jr RLC, Anjos ED, Fakhouri R, D'Avila Jr EC. Fibroma Ossificante Juvenil Trabecular (tipo OMS): relato de um caso e discussão de parâmetros histológicos de diagnóstico diferencial. *RBPO* 2005;4(3):162-6.
2. El-Mofty S. Psammomatoid and trabecular juvenile ossifying fibroma of the craniofacial skeleton: two distinct clinicopathologic entities. *Oral Surg Oral Med Oral Pathol Oral Radiol Endod* 2002;93:296-304.
3. Espinosa SA, Villanueva J, Hampel H, Reyes D. Spontaneous regeneration after juvenile ossifying fibroma resection: a case report. *Oral Surg Oral Med Oral Pathol, Oral Radiol, Endod* 2006;102:pe32-e35.
4. Jaime OLC, Gómez MJR. Fibroma Ossificante Juvenil: relato de un caso. *MedUNAB* 2003;6:101-6.
5. Khoury NJ, Naffaa LN, Shabb NS, et al. Juvenile Ossifying Fibroma: CT and RM findings. *Eur Radiol* 2002;12:109-13.
6. Lawton MT, Heiserman JE, Coons SW, Ragsdale BD, Spetzler RF. Juvenile active ossifying fibroma. Report of four cases. *J Neurosurg* 1997;86:279-85.
7. Leimola-Virtanen R, Båtalo K, Syrjänen S. Juvenile active ossifying fibroma of the mandible: a report 2 cases. *J Oral Maxillofac Surg* 2001;59:439-44.
8. Neville BW, Damm DD, Allen CM, Bouquot JE. *Patologia Oral & Maxilofacial*. 3ª Ed. Rio de Janeiro, Guanabara Koogan, 2009.
9. Patil K, Mahima BG, Balaji P. Juvenile Aggressive Cemento-Ossifying Fibroma. A case report. *Indian J Dent Res* 2003;14:59-66.
10. Shand JM, Heggie AA, Radden BG, et al. Juvenile ossifying fibroma of the midface. *J Craniofac Surg* 1999;10:442-6.
11. Sloopweg PJ. Maxillofacial fibro-osseous lesions: classification and differential diagnosis. *Semin Diagn Pathol* 1997;13:104-12.
12. Sun G, Chen X, Tang E, Li Z, Li J. Juvenile Ossifying Fibroma of the maxilla. *Int J Oral Maxillofac Surg*. 2006,4(3):111-4.
13. Wenig BM, Vihn TN, Smiorniotopoulos JG, et al. Aggressive psammomatoid ossifying fibromas of the sinonasal region: a clinicopathologic study of a distinct group of fibro-osseous lesions. *Cancer* 1995;76:1155-65.

## Illustrations

### Illustration 1

Increased growth covering the hard palate and the alveolar region of the premolars and molars. Proliferation of spindle and polyhedral cells arranged in a swirling pattern (E 100x; E 400x; E -1000X). Clusters of giant cells surrounding immature osteoid formation (E - 100X; E -1000X).

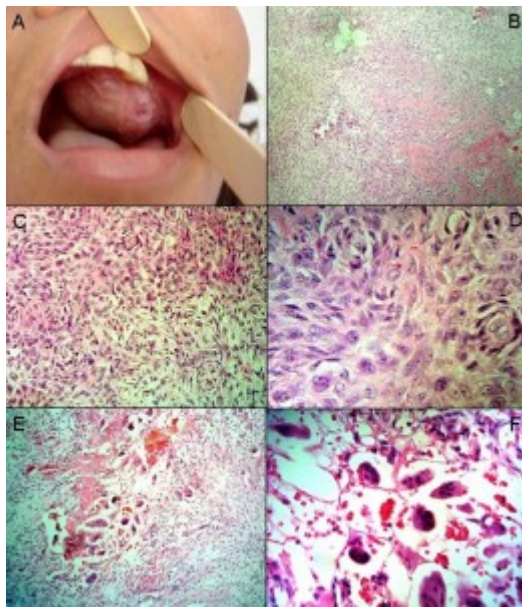

## Disclaimer

This article has been downloaded from WebmedCentral. With our unique author driven post publication peer review, contents posted on this web portal do not undergo any prepublication peer or editorial review. It is completely the responsibility of the authors to ensure not only scientific and ethical standards of the manuscript but also its grammatical accuracy. Authors must ensure that they obtain all the necessary permissions before submitting any information that requires obtaining a consent or approval from a third party. Authors should also ensure not to submit any information which they do not have the copyright of or of which they have transferred the copyrights to a third party.

Contents on WebmedCentral are purely for biomedical researchers and scientists. They are not meant to cater to the needs of an individual patient. The web portal or any content(s) therein is neither designed to support, nor replace, the relationship that exists between a patient/site visitor and his/her physician. Your use of the WebmedCentral site and its contents is entirely at your own risk. We do not take any responsibility for any harm that you may suffer or inflict on a third person by following the contents of this website.